SphereNY | Consulting Project Management Information Technology

DEF CON

2018□5□13□ □□□□

SphereNY | Consulting Risk Management Information Technology

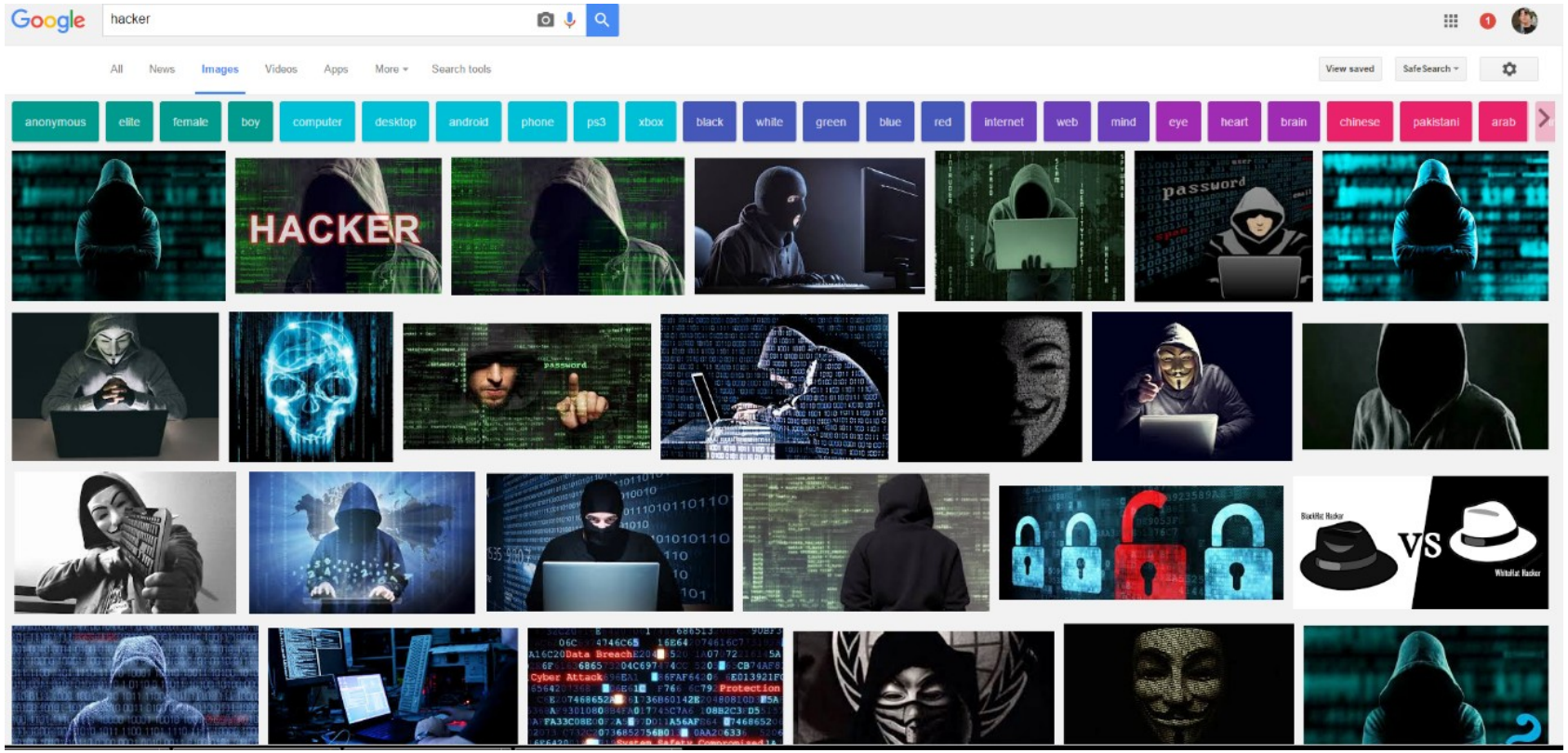

SphereNY
Consulting
Project Management
Information Technology

□□□□□□□□□□□□ Breakthrough □□□□□□□□□□□□□□□□□□

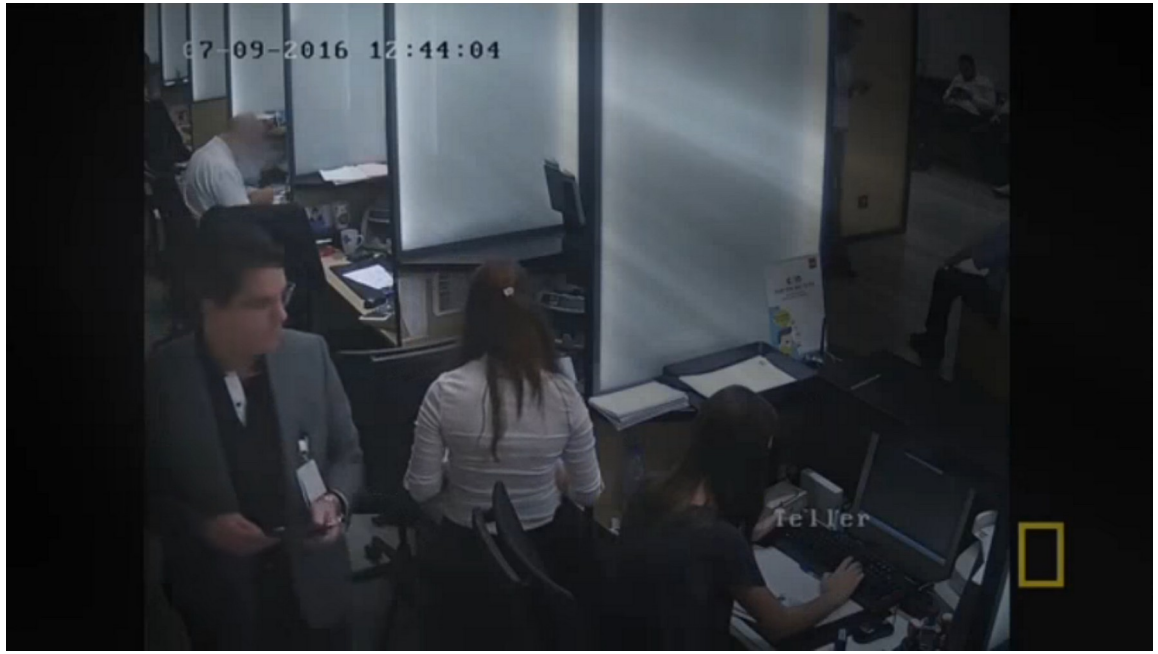

□□ □ JaysonStreet

Twitter □ JaysonStreet

□□□□□ http://JaysonEStreet.com

SphereNY | Consulting Project Management Information Technology

□□□□□□□□□□□□□□□□□□□□□□□□□□□□□□

CHIPOTLE » 11A

Rocky Mountain Information Security Conference

NO SAFETY IN NUMSKULLS

John McAfee, left, founder of McAfee antivirus software, shows a potential security problem to fellow panelist Jayson E. Street during the Rocky Mountain Information Security Conference at the Colorado Convention Center. *Cyrus McCrimmon, The Denver Post*

□□ □ JaysonStreet

Twitter □ JaysonStreet

□□□□□ http://JaysonEStreet.co

SphereNY | Consulting Risk Management Information Technology

… ;-)

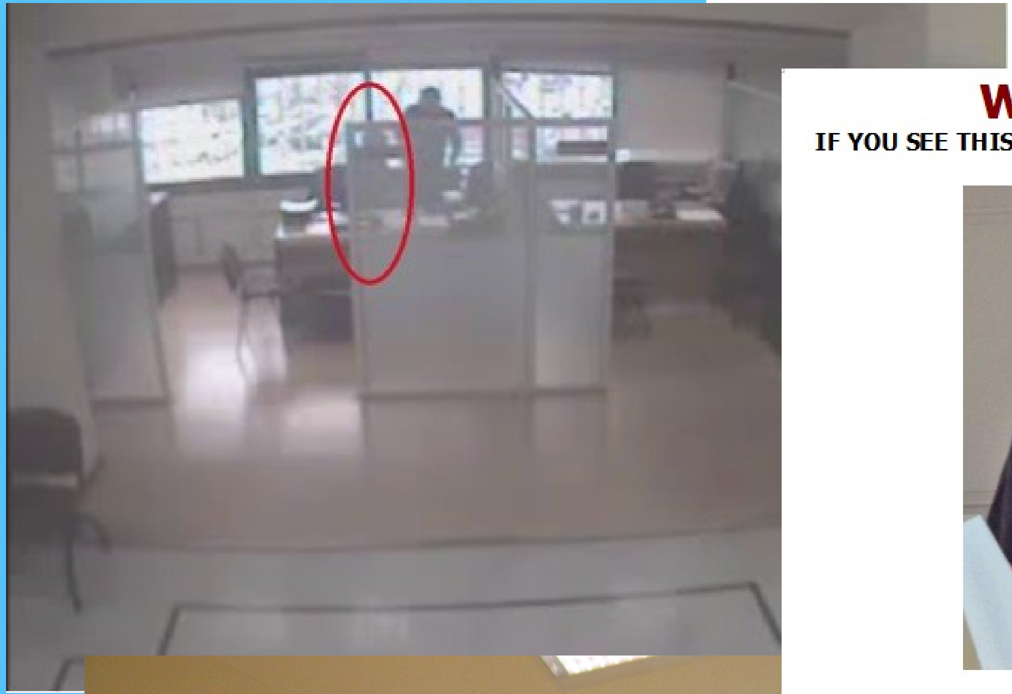

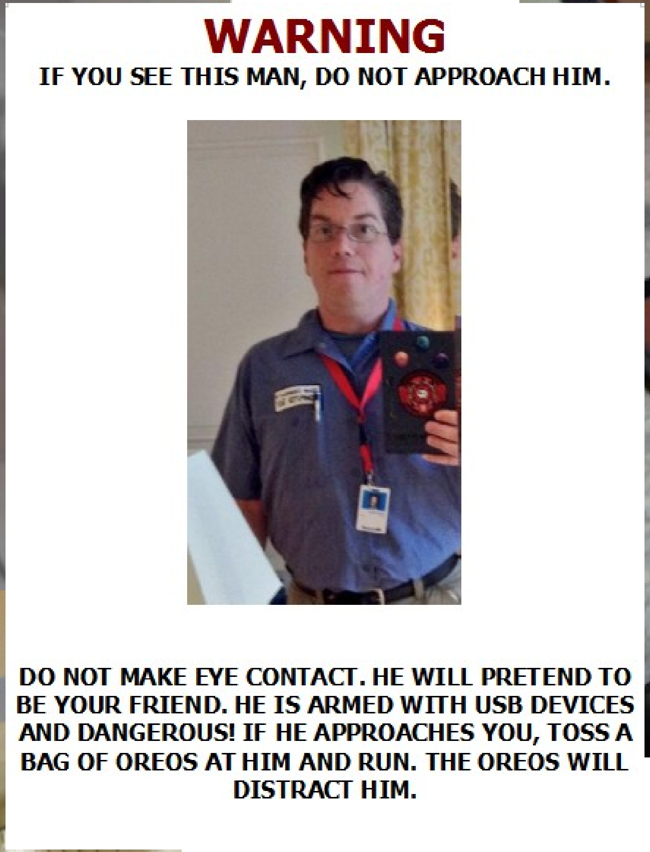
WARNING
IF YOU SEE THIS MAN, DO NOT APPROACH HIM.
DO NOT MAKE EYE CONTACT. HE WILL PRETEND TO BE YOUR FRIEND. HE IS ARMED WITH USB DEVICES AND DANGEROUS! IF HE APPROACHES YOU, TOSS A BAG OF OREOS AT HIM AND RUN. THE OREOS WILL DISTRACT HIM.

Sun
ORACLE

USB

SphereNY | Consulting Risk Management Information Technology

□□□□□□□

□□□□□□□

SphereNY
Consulting
Project Management
Information Technology

□□□□□□

□□□□□□

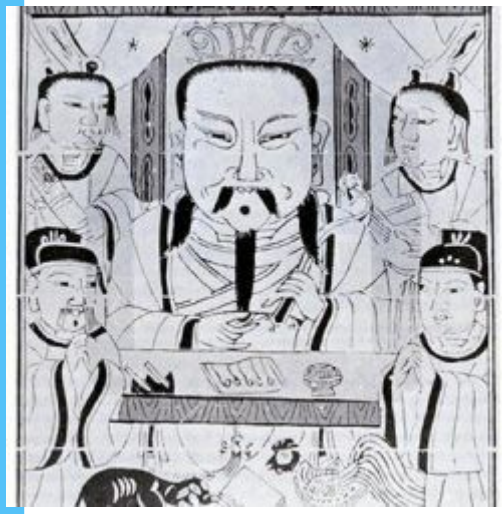

□□

□□

□□□ □□

SphereNY
Consulting
Research Development
Information Technology

□□□□□□

□□□□□□

□□

□□

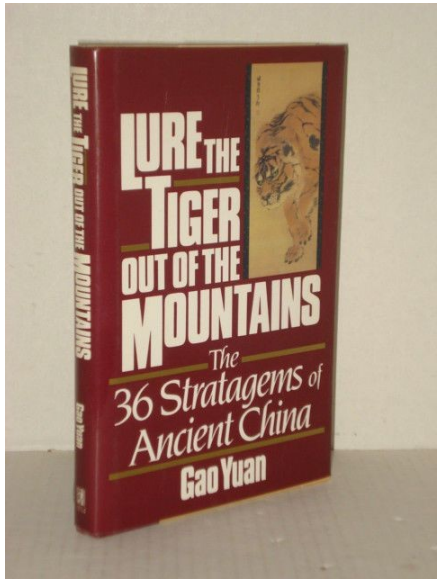

“ □□□□”

SphereNY
Consulting
Project Management
Information Technology

□□□□□

“□□□□□”

?!?

□□□□□□□□□□□□

Banker charged with N700m fraud

ON FEBRUARY 28, 2018 12:43 AM / IN NEWS / 0 COMMENTS

By Bartholomew Madukwe

A banker, Nsa Ayi, was, yesterday, charged befo
Court sitting in Ikeja, for allegedly diverting N70(

Attorney General
Eric T. Schneiderman

OUR OFFICE | MEDIA CENTER | DIVISIONS | RESOURCES | INITIAT

Home » Media Center » Press Releases » February 3rd 2004

□□□□□□□□□□□□

Banker Charged With Late Trading

Attorney General Spitzer today a □□□□□□□□□□□□□□□ a
leading financial services
funds by participating in
have arranged financing f
violations of New York's s

Investment banker charged with insider trading

Kevin McCoy, USA TODAY Published 5:43 p.m. ET Feb. 21, 2014

Former investment banker allegedly used brokerage accounts of his father, mother of his child.

(Photo: TIMOTHY A. CLARY

CONNECT TWEET LINKEDIN COMMENT EMAIL MORE

A former New York City investment banker was accused of insider trading Friday for allegedly using brokerage accounts of the mother of his child and his father to reap hundreds of thousand of dollars in illegal profits, federal authorities said.

Frank "Perk" Hixon Jr., a former senior managing director in the mining and metals division of investment bank Evercore Group, allegedly used non-public information he obtained through his job to

Share your feedbc
improve our site e:

POPULAR ST

China to allow full f

Banker charged with complicity in theft scheme □□□□□□□□□□□□□□

Published: Tuesday, January 30th 2018, 1:28 pm CDT
Updated: Tuesday, January 30th 2018, 1:28 pm CDT

By Charles Gazaway, Digital Content Producer CONNECT

Banker Charged With Helping Billionaire Dodge Taxes

□□□□□□□□□□□□□

By Janet Novack

A federal judge in Southern Florida today unsealed an indictment charging two foreign bankers, one a former private banker for UBS AG , with defrauding the U.S. by helping billionaire Orange County, Calf., real estate developer Igor M. Olenicoff evade U.S. taxes on $200 million hidden in Swiss and Liechtenstein bank accounts.

SphereNY Consulting Project Management Information Technology

□□□□□□□□□□□

□□□□

□□□□□□□□□□□

□□□□□□□

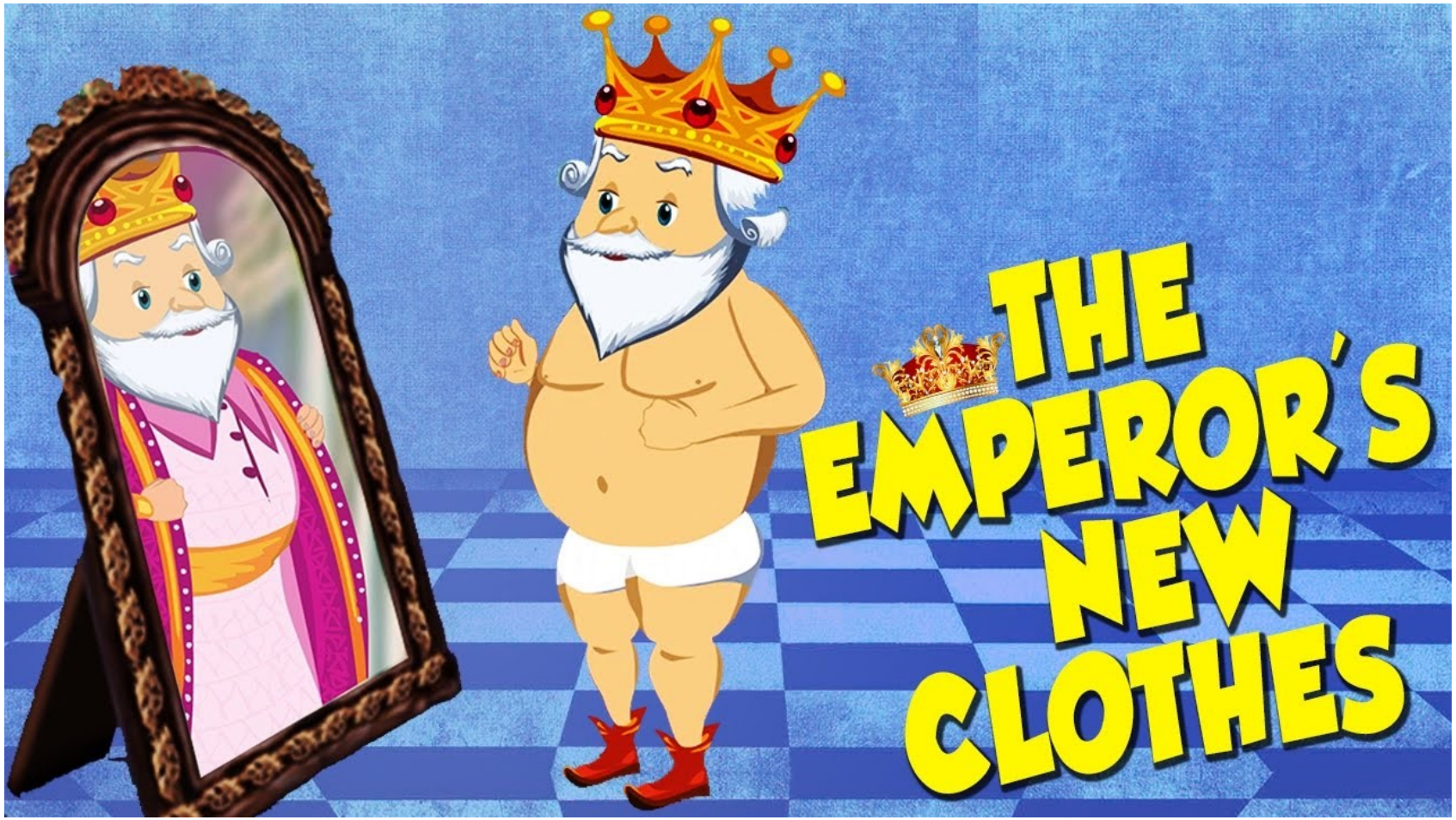

“ □□□□□”

SphereNY | Consulting Project Management Information Technology

□□□□□

□□□□□□□□□□□□

□□

□□□□□□□□□□□□

□□

□□□□
□□□□□□□□□□□□
□□□□□□
□□□ Bounty □
□□□“□□”□□□

□□□□

□□□□□□□□□

□□ 50 □ 500 □
□□□

SphereNY | Consulting Risk Management Information Technology

□□□□□□□

□□□□

1. https://bugcrowd.com/

2. https://hackerone.com/

3. http://lutasecurity.com/

SphereNY | Consulting Risk Management Information Technology

□□□□□

□□□□□□□□□□□□

□□

□□□□□□□□□□□□

□□

□□□□

1. Microsoft □□
https://technet.microsoft.com/en-us/library/dn425036.aspx

2. Apple □□
https://techcrunch.com/2016/08/04/apple-announces-long-awaited-bug-bounty-program/

3. Cisco □□
??????????????????????????????

SphereNY | Consulting Risk Management Information Technology

□□

DEF CON □

□□□□

□□□□□

□□□□□□□□

SphereNY
Consulting
Risk Management
Information Technology

□□

□□□□□□□□

SphereNY | Consulting Software Development Information Technology

□□

□□□□□□□□

SphereNY | Consulting Development Information Technology

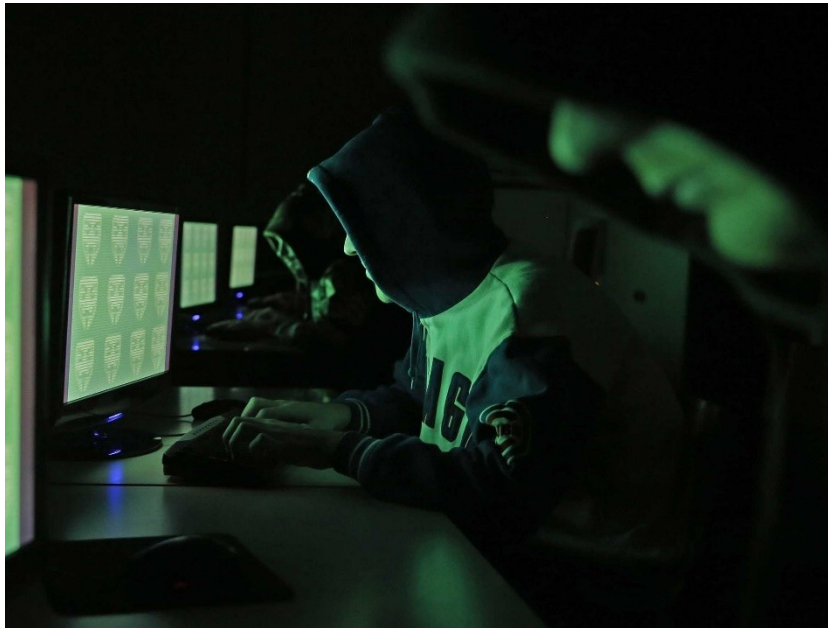

SphereNY
Consulting
Risk Management
Information Technology

The man who asks a question is a fool for a minute, the man who does not ask is a fool for life.

Every truth has four corners: as a teacher I give you one corner, and it is for you to find the other three.

Reviewing what you have learned and learning anew, you are fit to be a teacher.

Acquire new knowledge whilst thinking over the old, and you may become a teacher of others.

Education breeds confidence. Confidence breeds hope. Hope breeds peace.

The ideal teacher guides his students but does not pull them along; he urges them to go forward and does not suppress them; he opens the way but does not take them to the place.

SphereNY | Consulting Project Management Information Technology

……

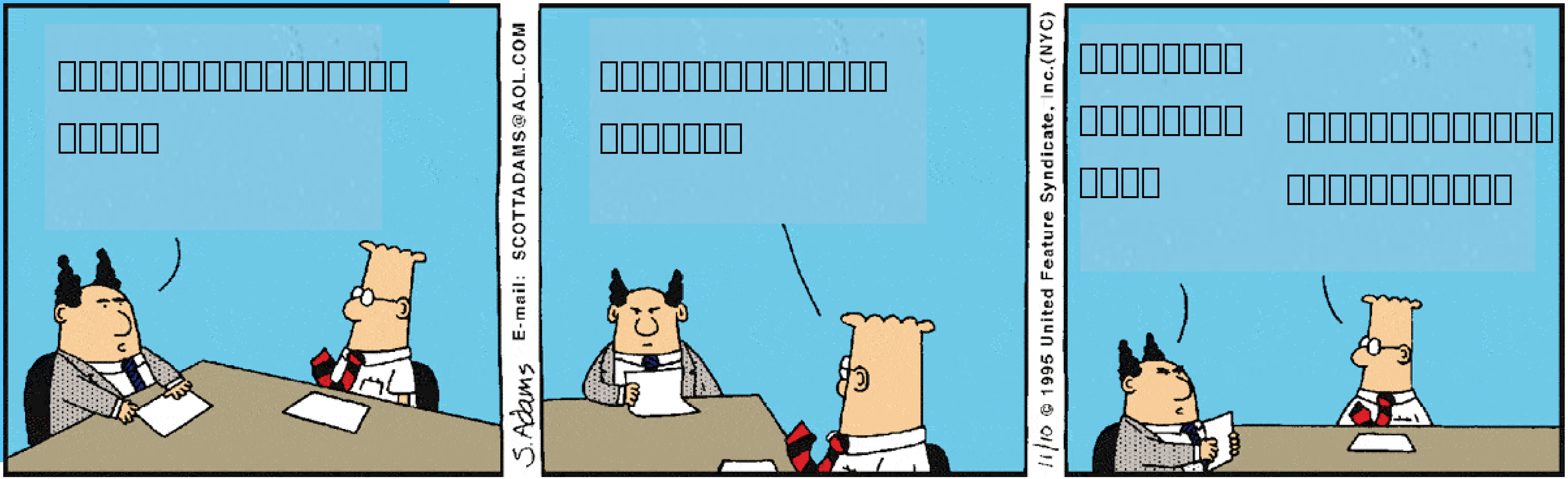

S. Adams
E-mail: SCOTTADAMS@AOL.COM
11/10 © 1995 United Feature Syndicate, Inc.(NYC)

□□□□□□……

SphereNY | Consulting Software Development Information Technology

□□□□□.....

“ □□□□□□□□□”

The man who asks a question is a fool for a minute, the man who does not ask is a fool for life.

Every truth has four corners: as a teacher I give you one corner, and it is for you to find the other three.

“ □□□□”

SphereNY | Consulting Project Management Information Technology

□□

□□□□

□□□□□

□□□□□□□□□□

□□□□□□□□□□□□□□□□□□□□□□

□□□□□

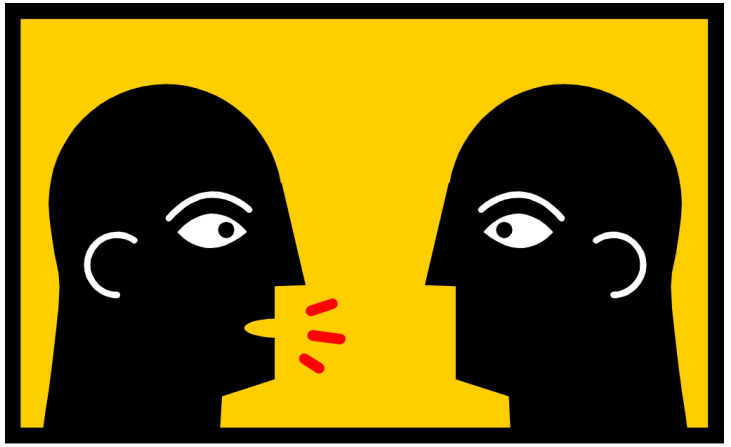

□□□□□□□□□□□□□□□□□□

□□

□□□□

□□□□□□□
http://JaysonEStreet.com

□□□□□□□□□□□□□□□
jburns@sphereny.com

Twitter @jaysonstreet
□□ jaysonstreet
□□□□□□□□□ ;-)

□□□ ;-)